Silly Noise Song

Voice

Sarah Nicholson

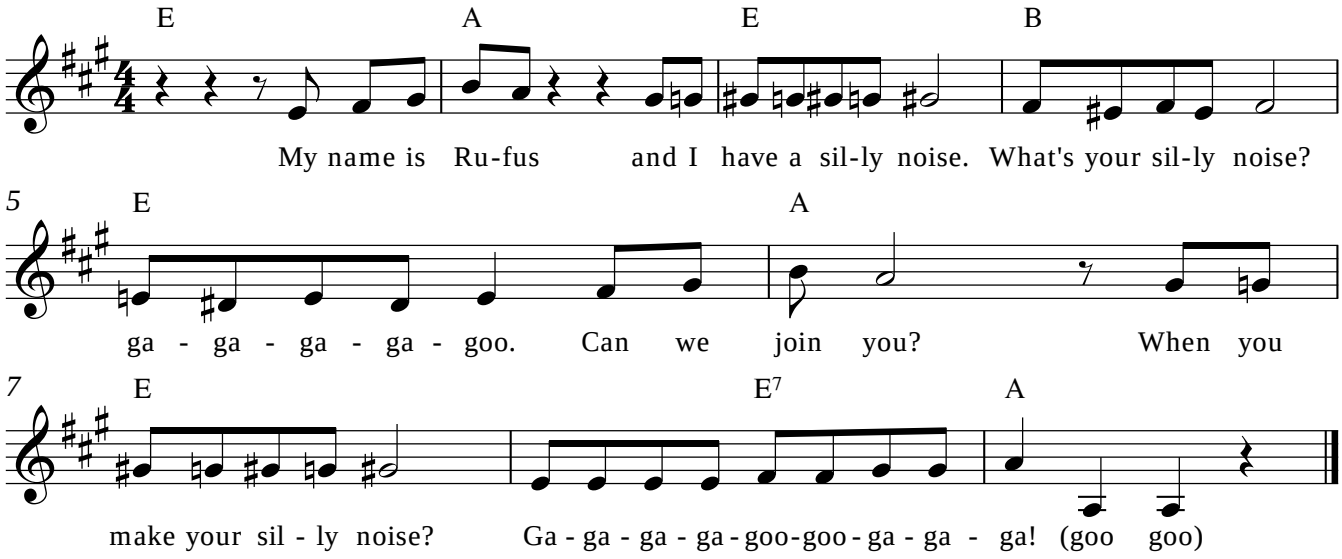

Copyright © Soundwave