SUMMER IS ICUMIN IN

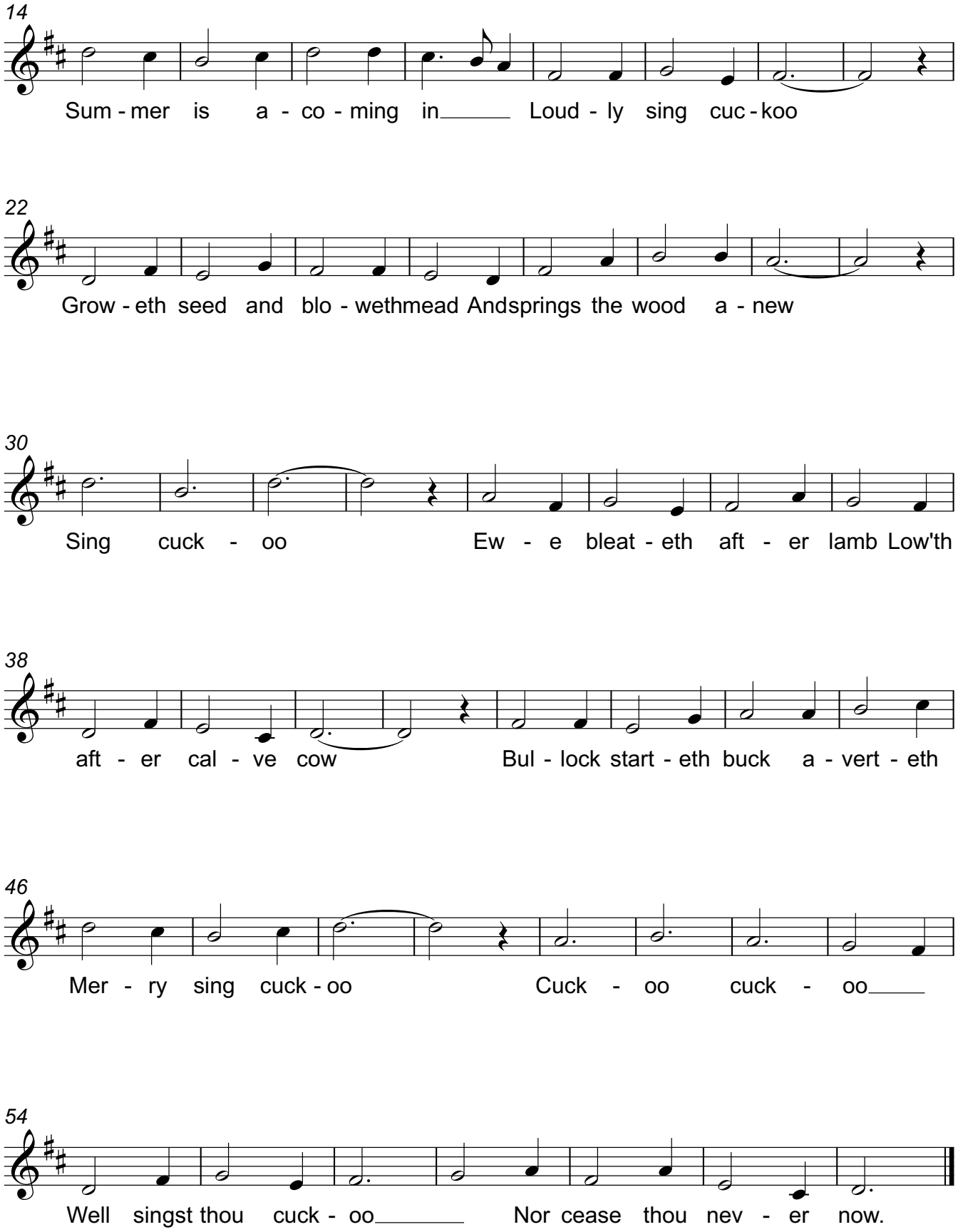

Sarana

Trad. Burkina Faso

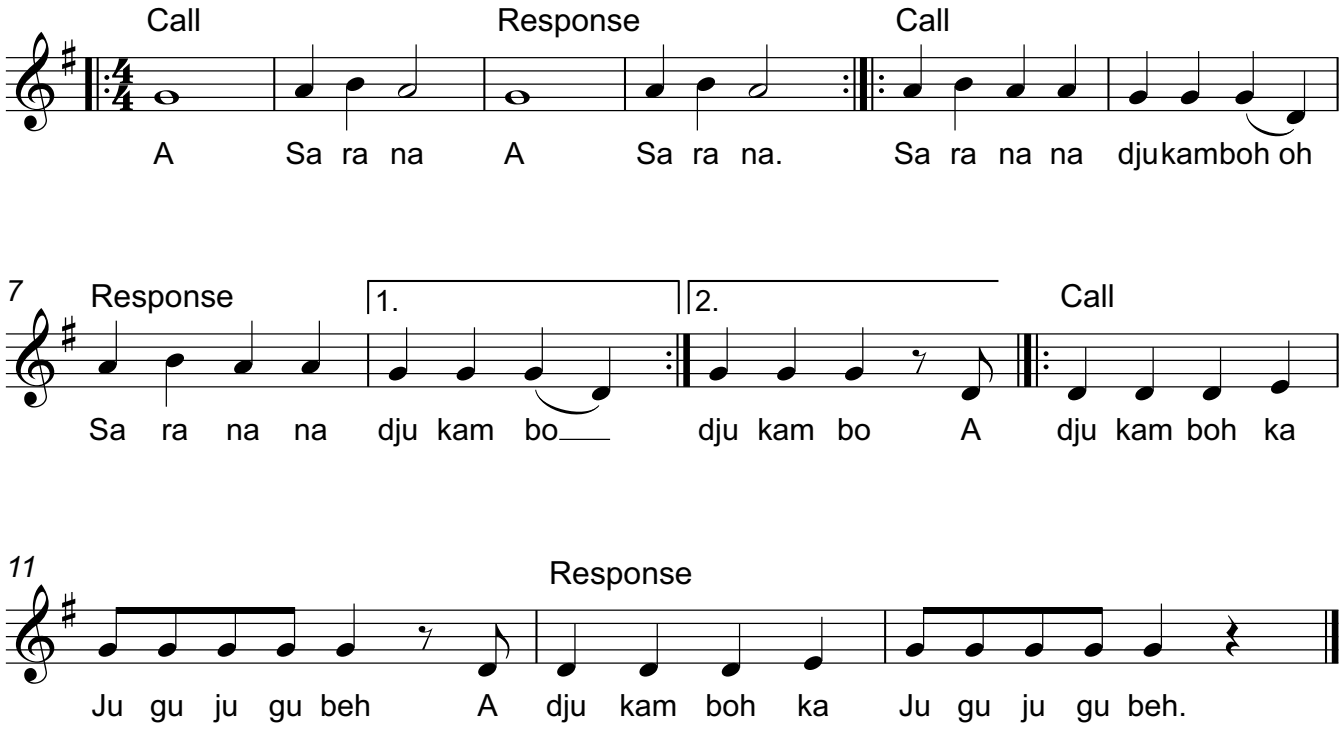

[illegible]

[illegible]

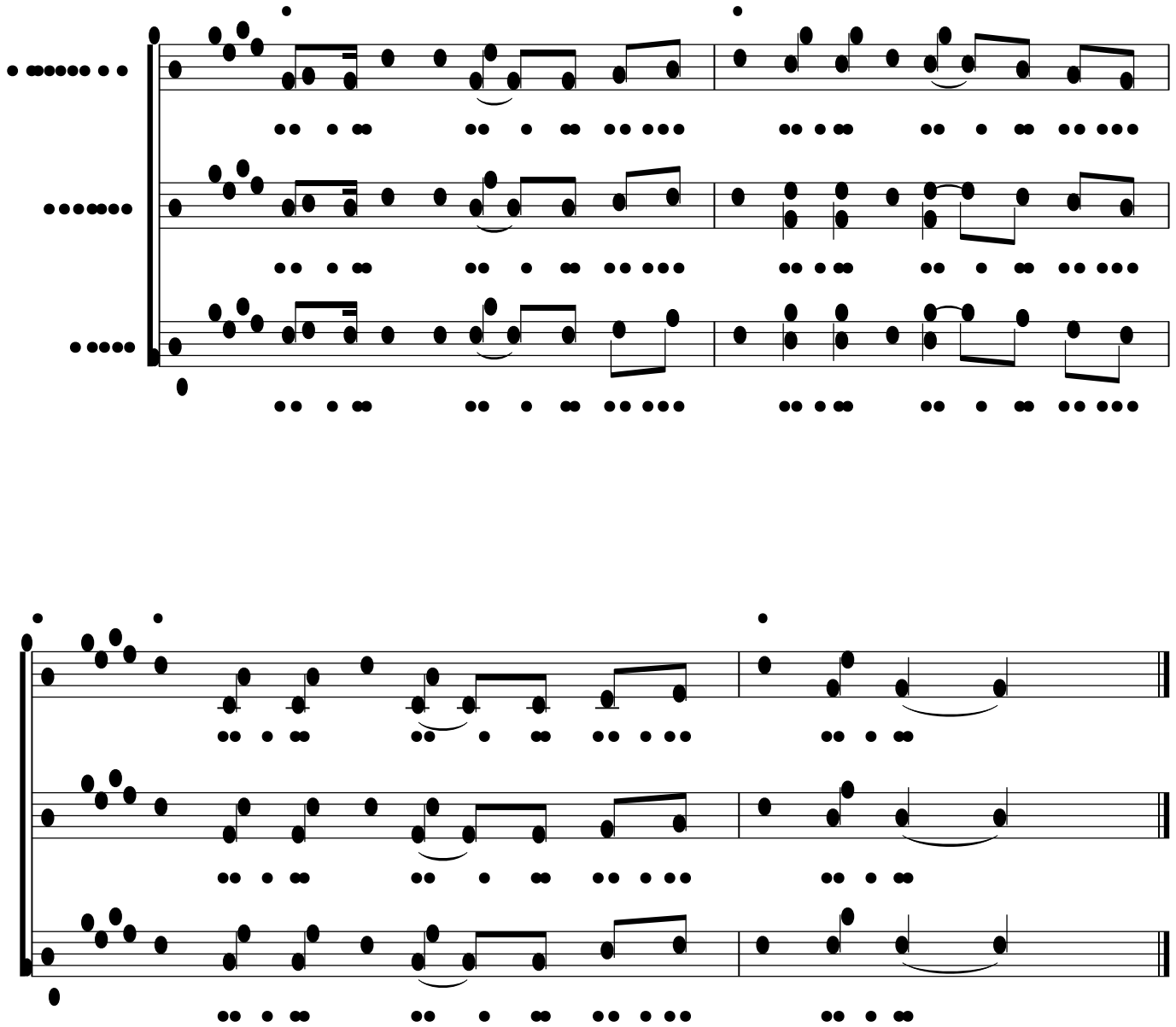

[illegible]

[illegible]

[illegible]

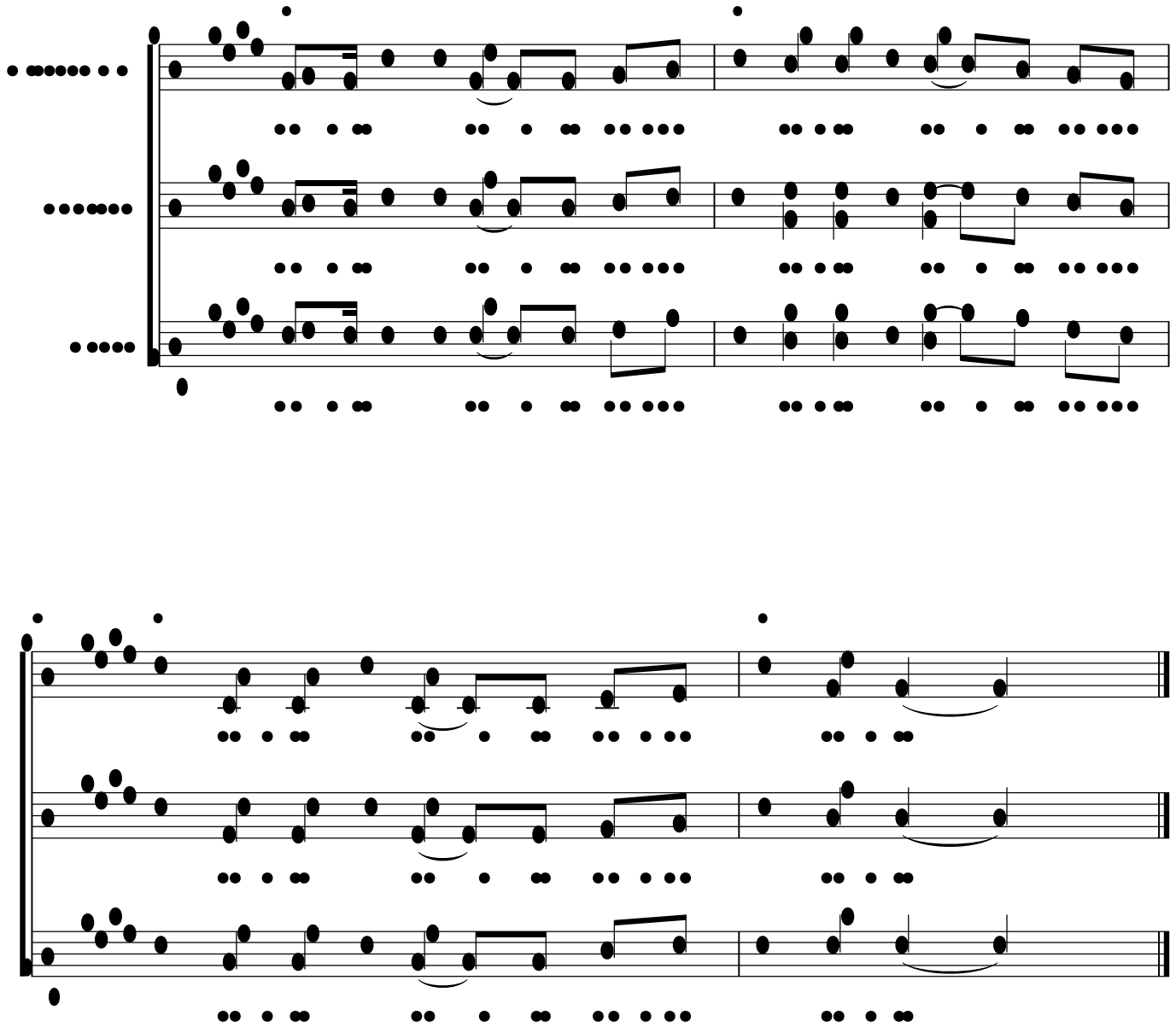

[illegible]

[illegible]

[illegible]

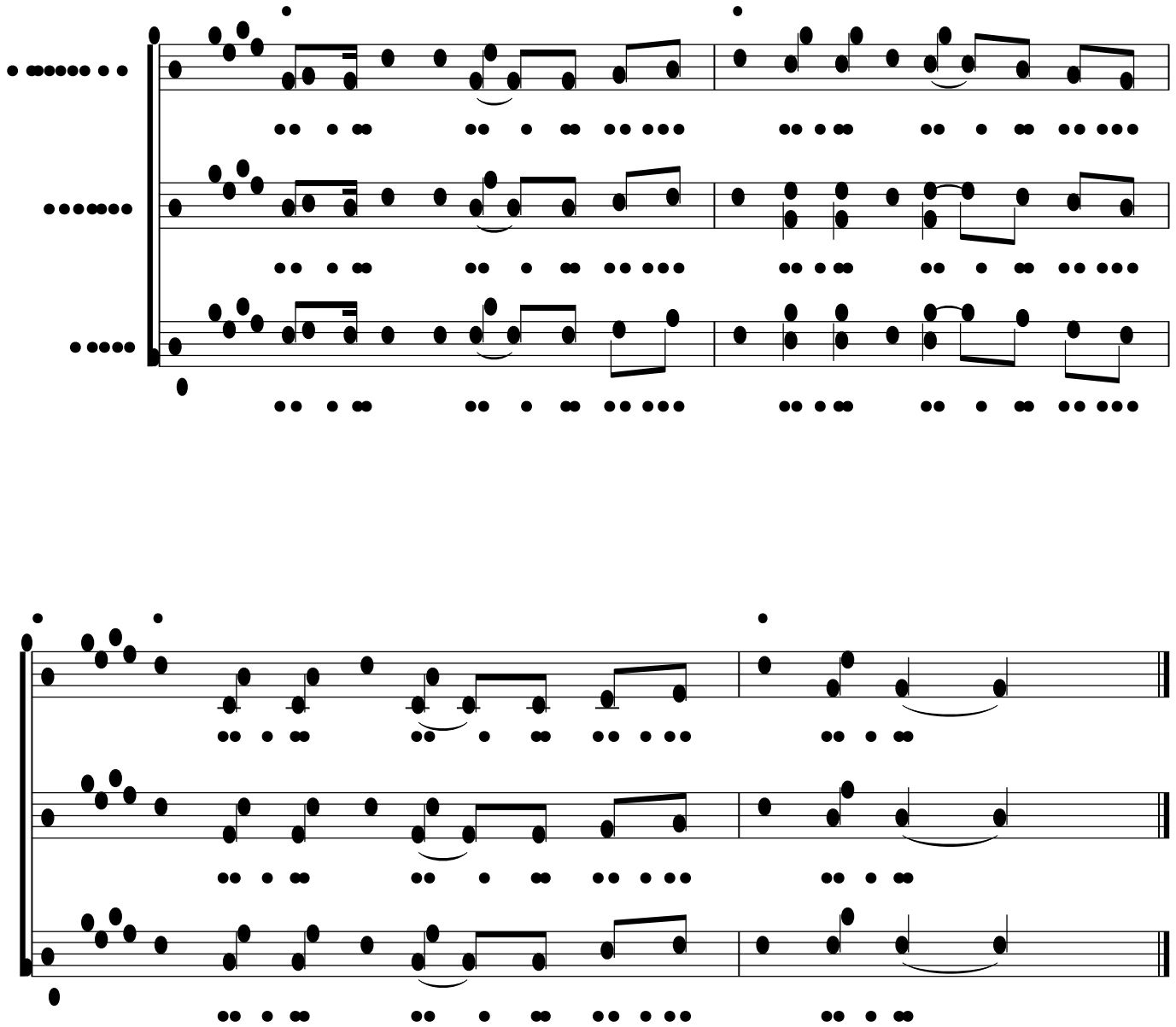

[illegible]

[illegible]

[illegible]

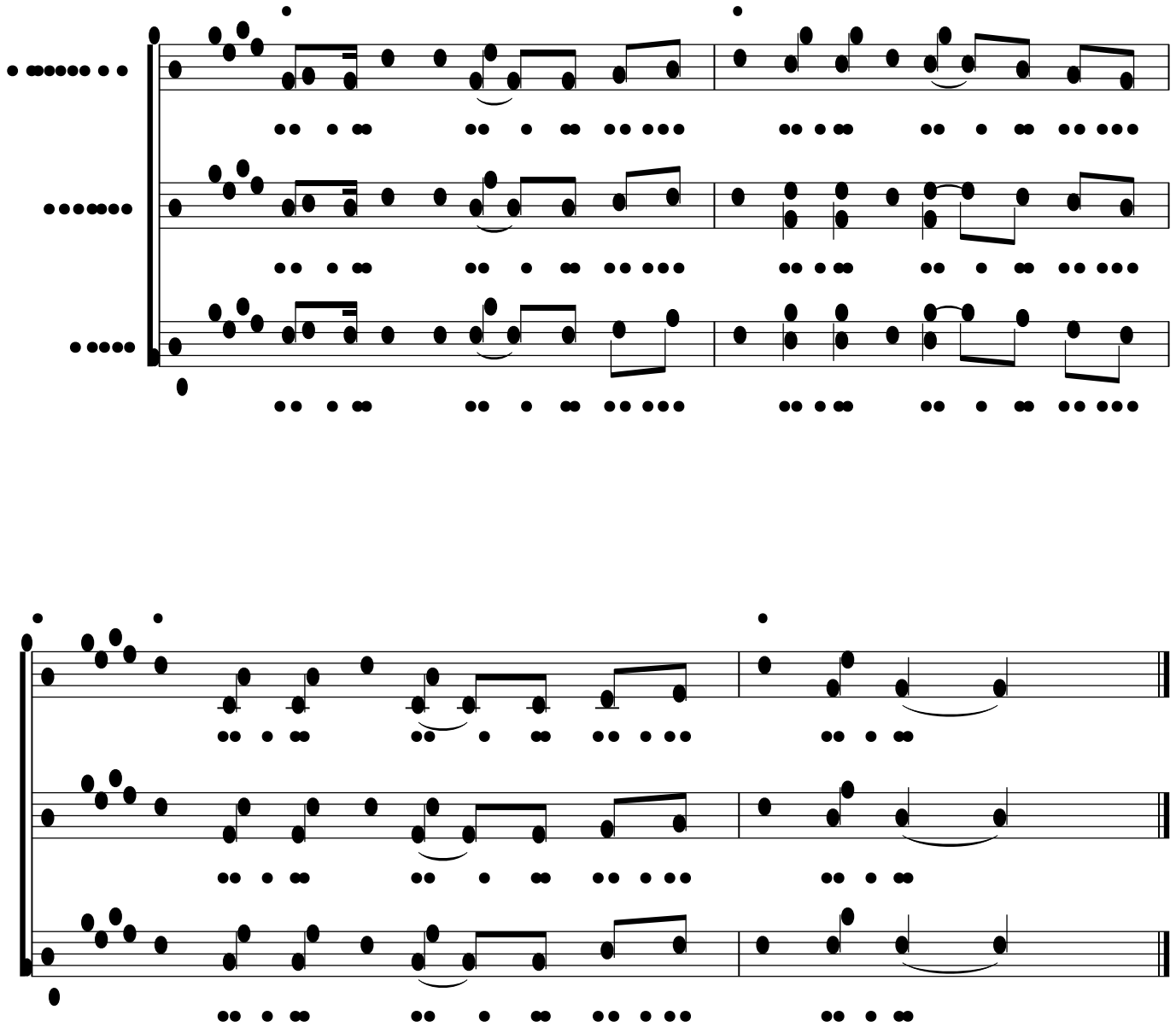

[illegible]

Tue, tue - (Akan, Ghana)

With the infants at Beaconside and Warcop we sit cross-legged andslap our knees with two hands, first crossed them open. On ba! everyone puts their hands in the air. This creates a Mexican style wave when there are lots of parts and is a fun way to introduce independent singing - we all automatically put our hands up with whoever we are watching at the time. Best faster. The round can start after 2,4 or 8 beats. Anyone can sing any harmony they like.

Top Harmony

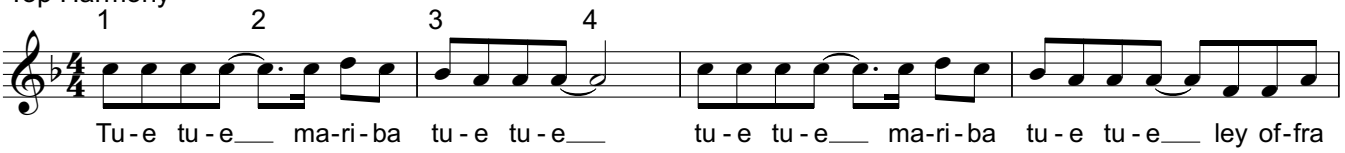

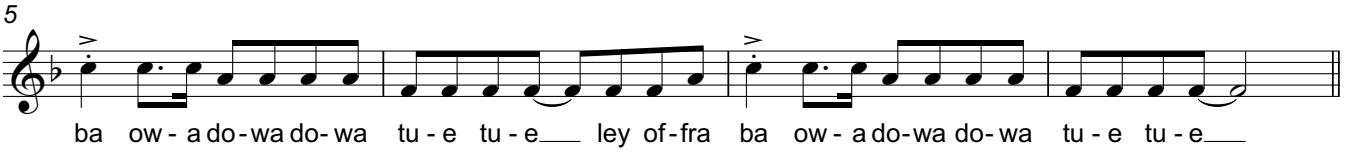

Middle Harmony

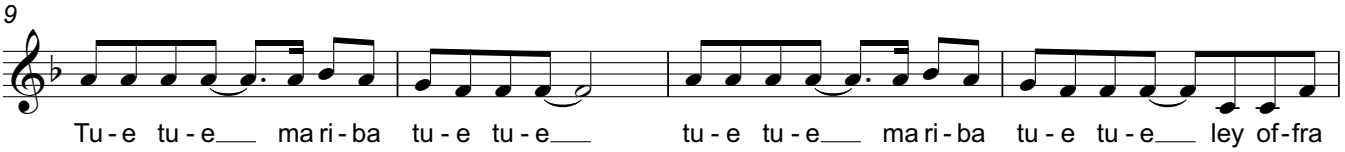

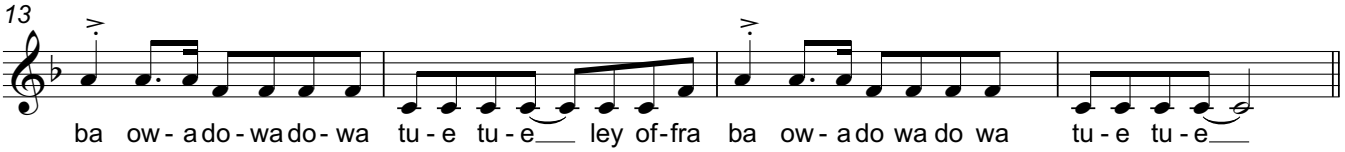

Bottom Harmony

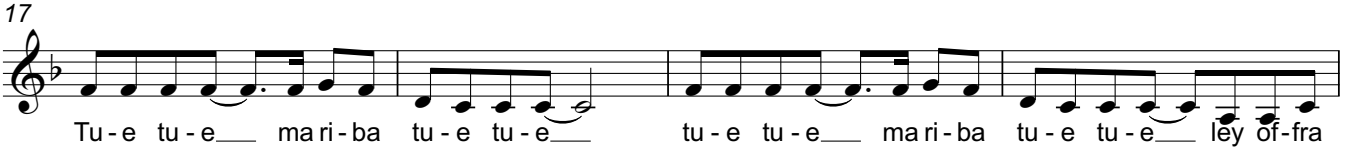

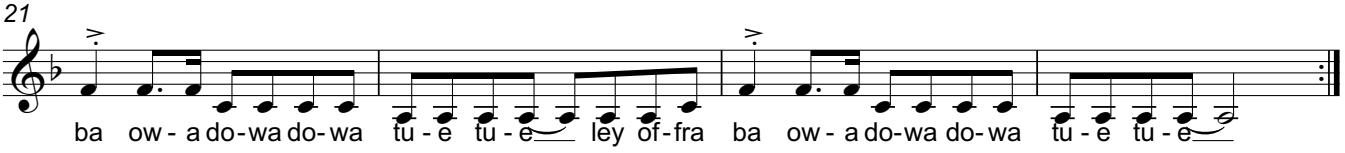

Tongo

Boat song of the Pacific-
taught by Sue Hart

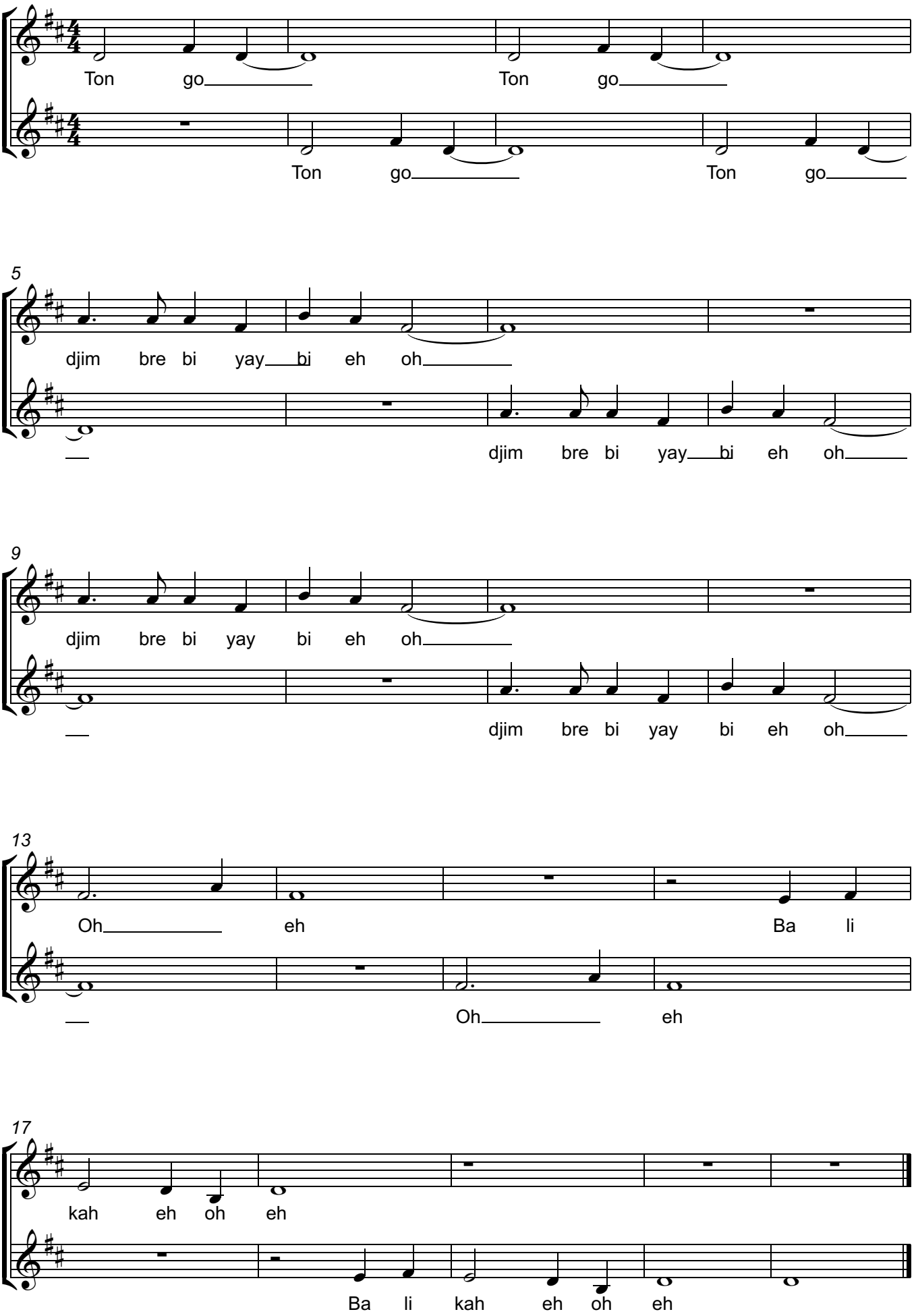

Take Me Home

Gospel from Zimbabwe
Black Umfolosi

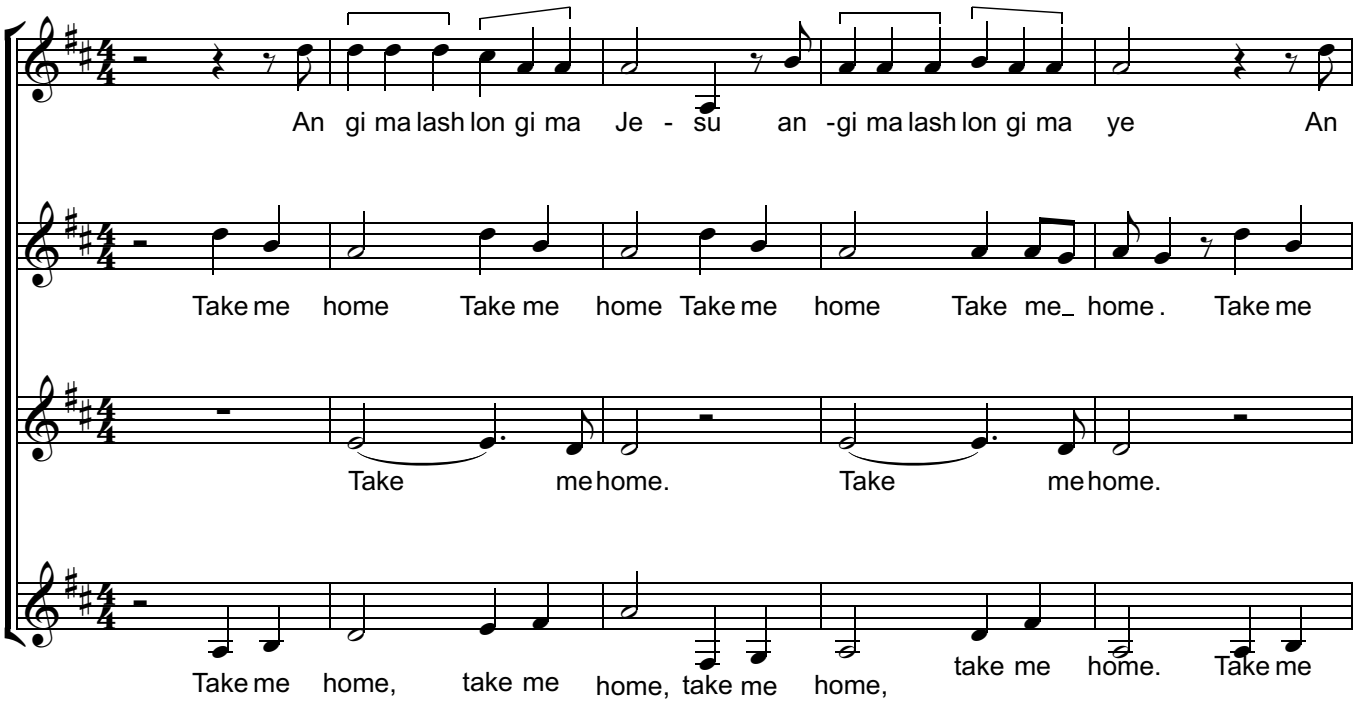

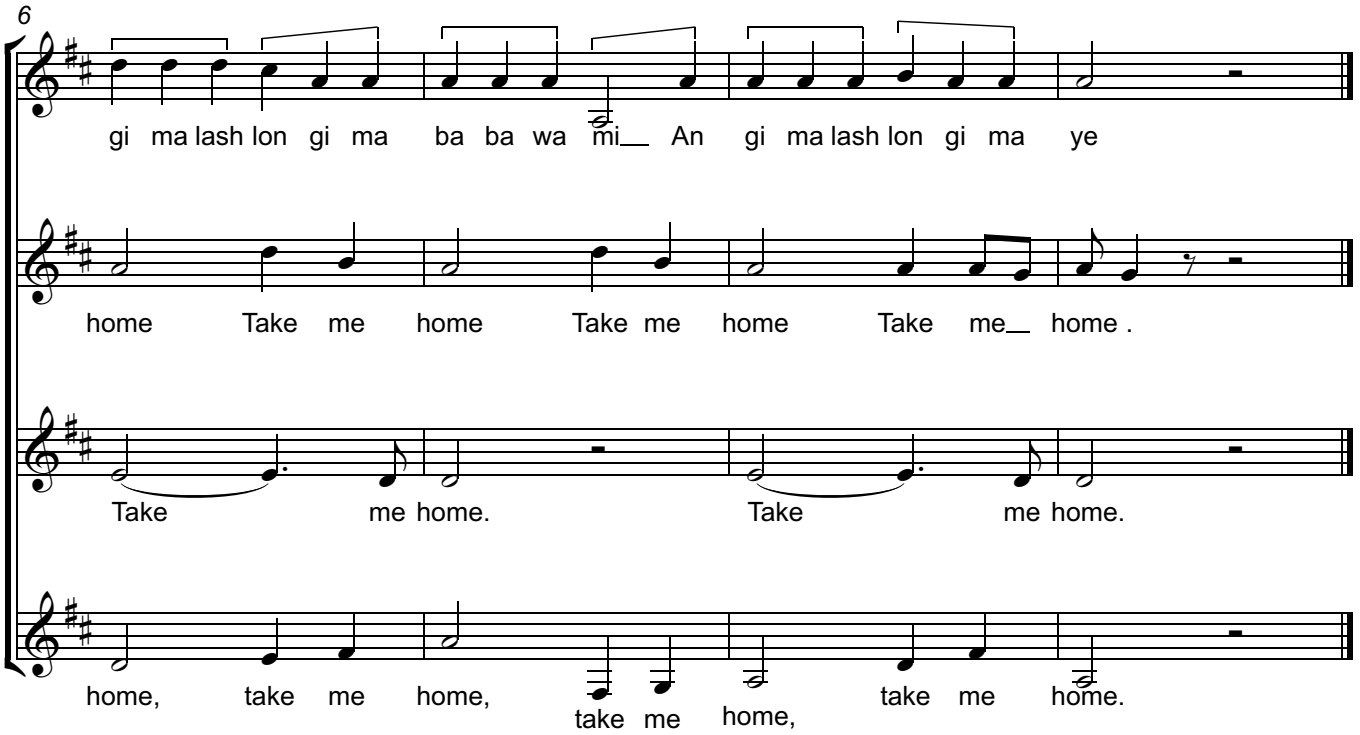

Senwa Dedende

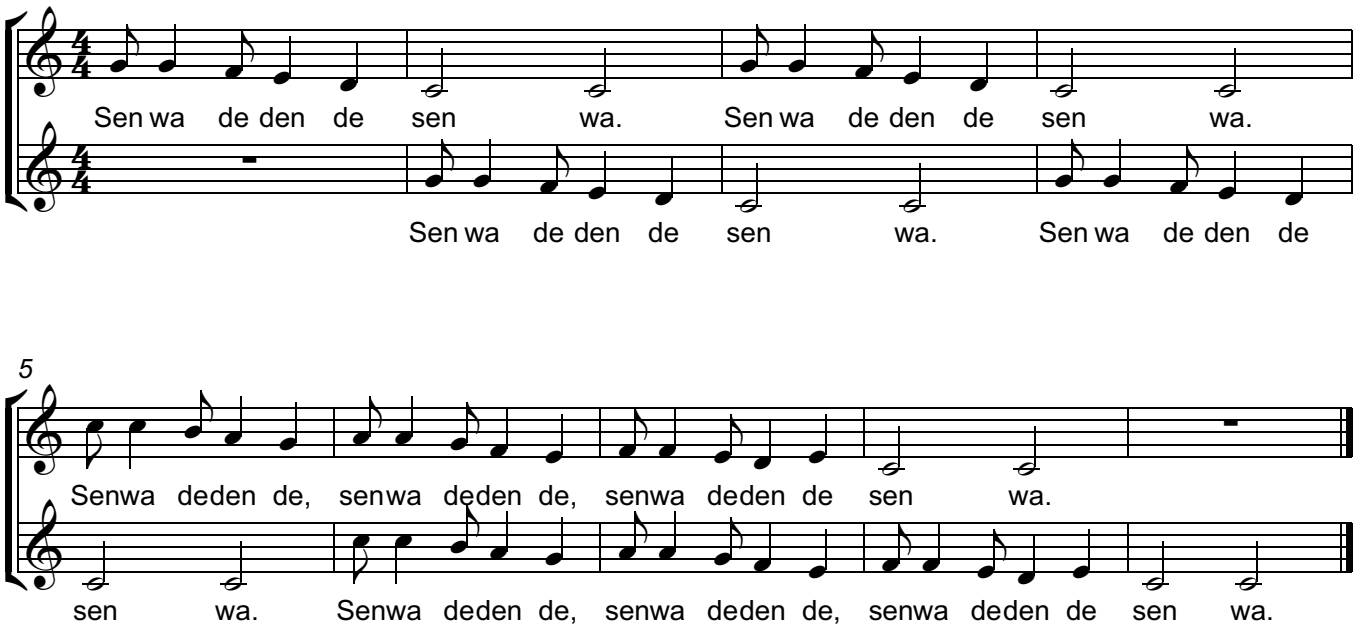

Sakura

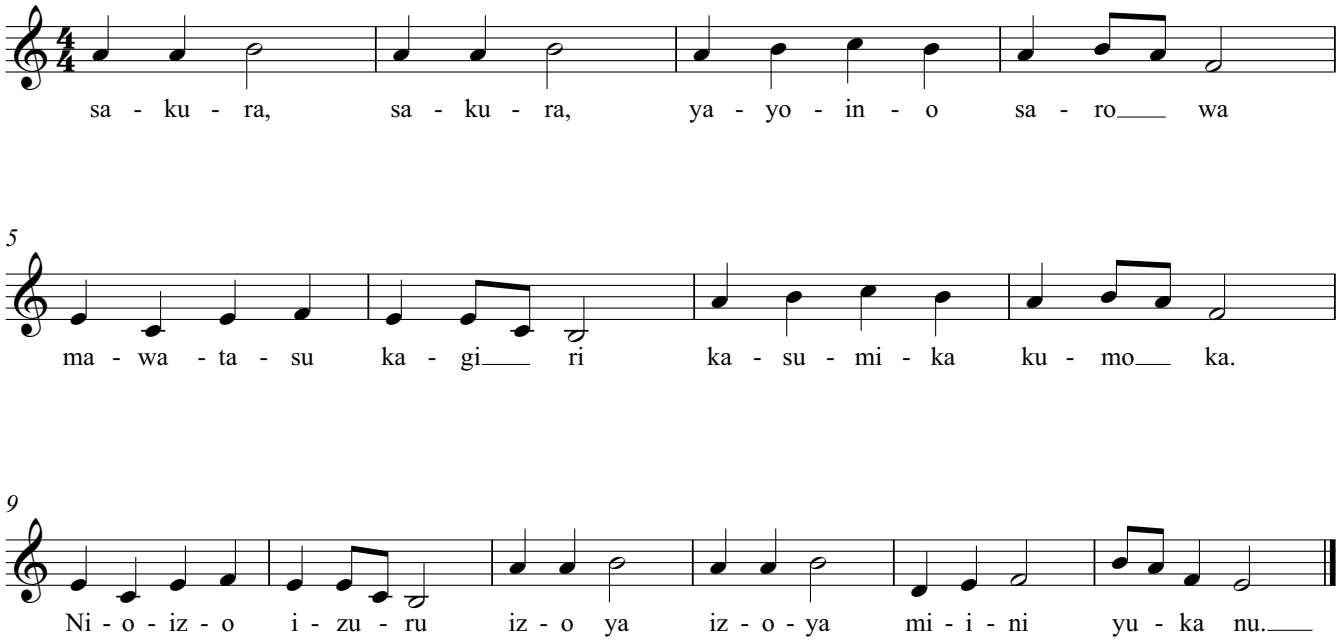
sa - ku - ra, sa - ku - ra, ya - yo - in - o sa - ro wa
5
ma - wa - ta - su ka - gi ri ka - su - mi - ka ku - mo ka.
9
Ni - o - iz - o i - zu - ru iz - o ya iz - o - ya mi - i - ni yu - ka nu.

Our Dustbin

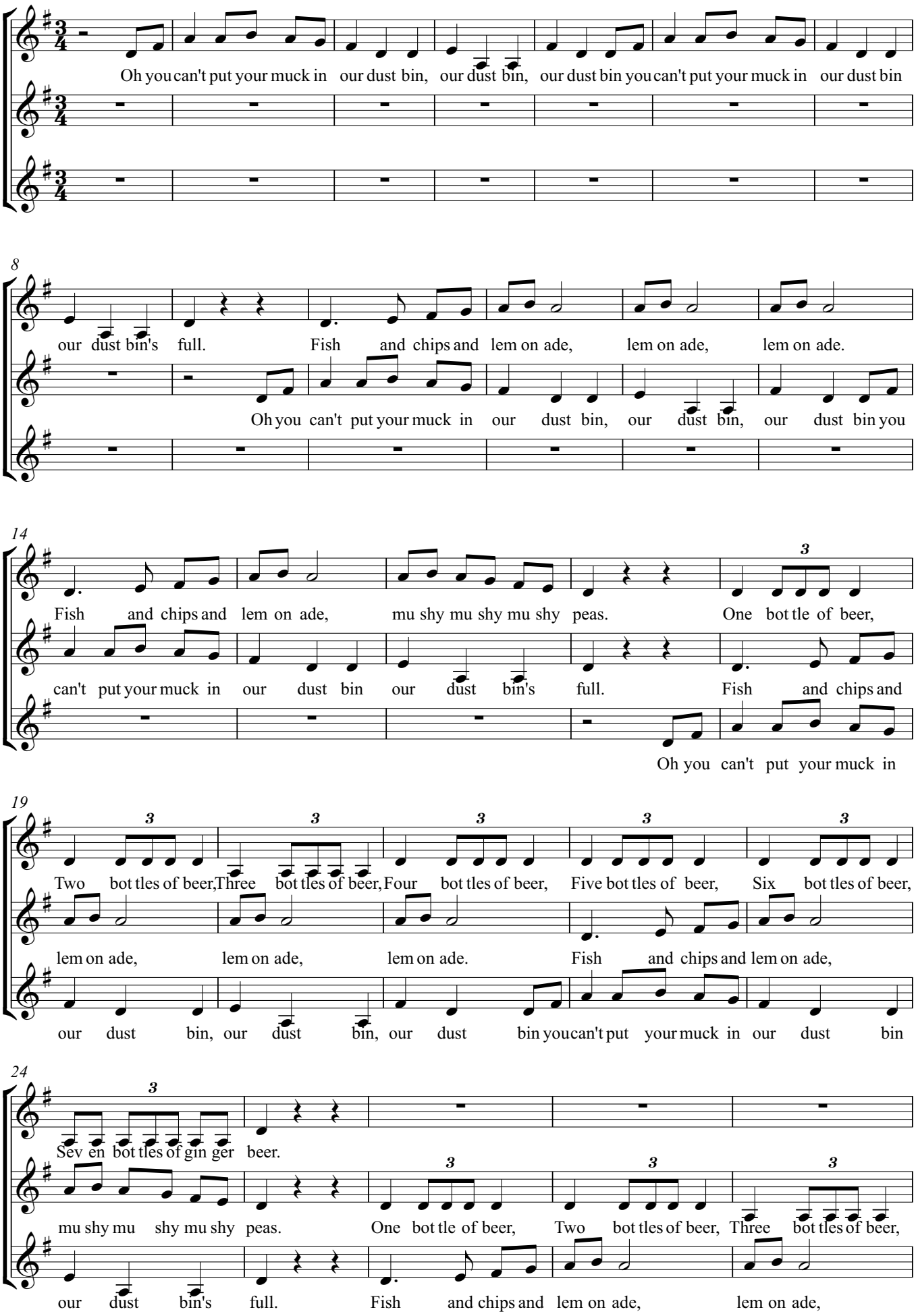
Oh you can't put your muck in our dust bin, our dust bin, our dust bin you can't put your muck in our dust bin
8
our dust bin's full. Fish and chips and lem on ade, lem on ade, lem on ade.
Oh you can't put your muck in our dust bin, our dust bin, our dust bin you
14
Fish and chips and lem on ade, mu shy mu shy mu shy peas. One bot tle of beer,
can't put your muck in our dust bin our dust bin's full. Fish and chips and
Oh you can't put your muck in
19
Two bot tles of beer, Three bot tles of beer, Four bot tles of beer, Five bot tles of beer, Six bot tles of beer,
lem on ade, lem on ade, lem on ade. Fish and chips and lem on ade,
our dust bin, our dust bin, our dust bin you can't put your muck in our dust bin
24
Sev en bot tles of gin ger beer.
mu shy mu shy mu shy peas. One bot tle of beer, Two bot tles of beer, Three bot tles of beer,
our dust bin's full. Fish and chips and lem on ade, lem on ade,

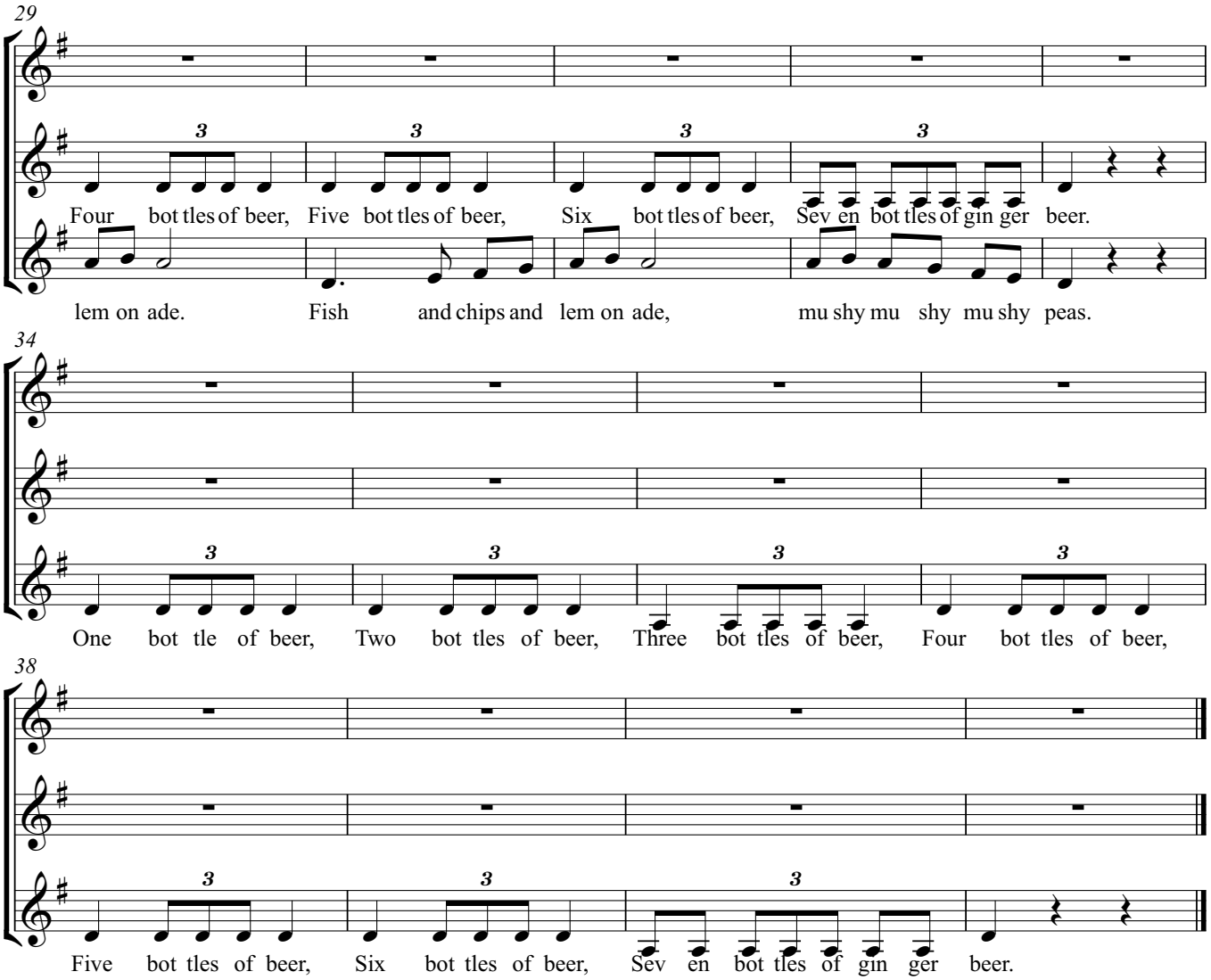
29
Four bot tles of beer, Five bot tles of beer, Six bot tles of beer, Sev en bot tles of gin ger beer.
lem on ade. Fish and chips and lem on ade, mu shy mu shy mu shy peas.
34
One bot tle of beer, Two bot tles of beer, Three bot tles of beer, Four bot tles of beer,
38
Five bot tles of beer, Six bot tles of beer, Sev en bot tles of gin ger beer.

Nanuma

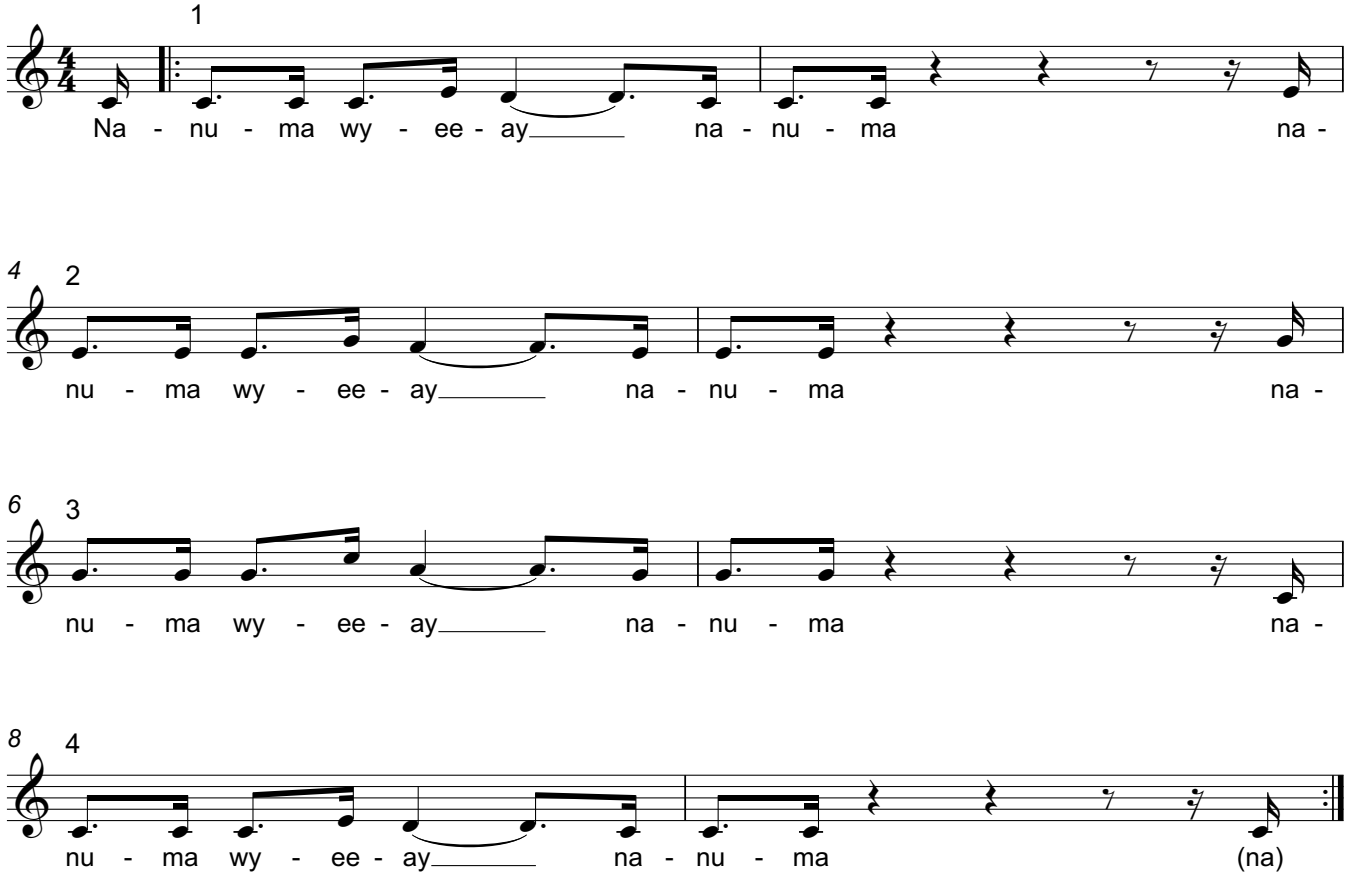
1
Na - nu - ma wy - ee - ay na - nu - ma na -
4
2
nu - ma wy - ee - ay na - nu - ma na -
6
3
nu - ma wy - ee - ay na - nu - ma na -
8
4
nu - ma wy - ee - ay na - nu - ma (na)

Maliswe

African song

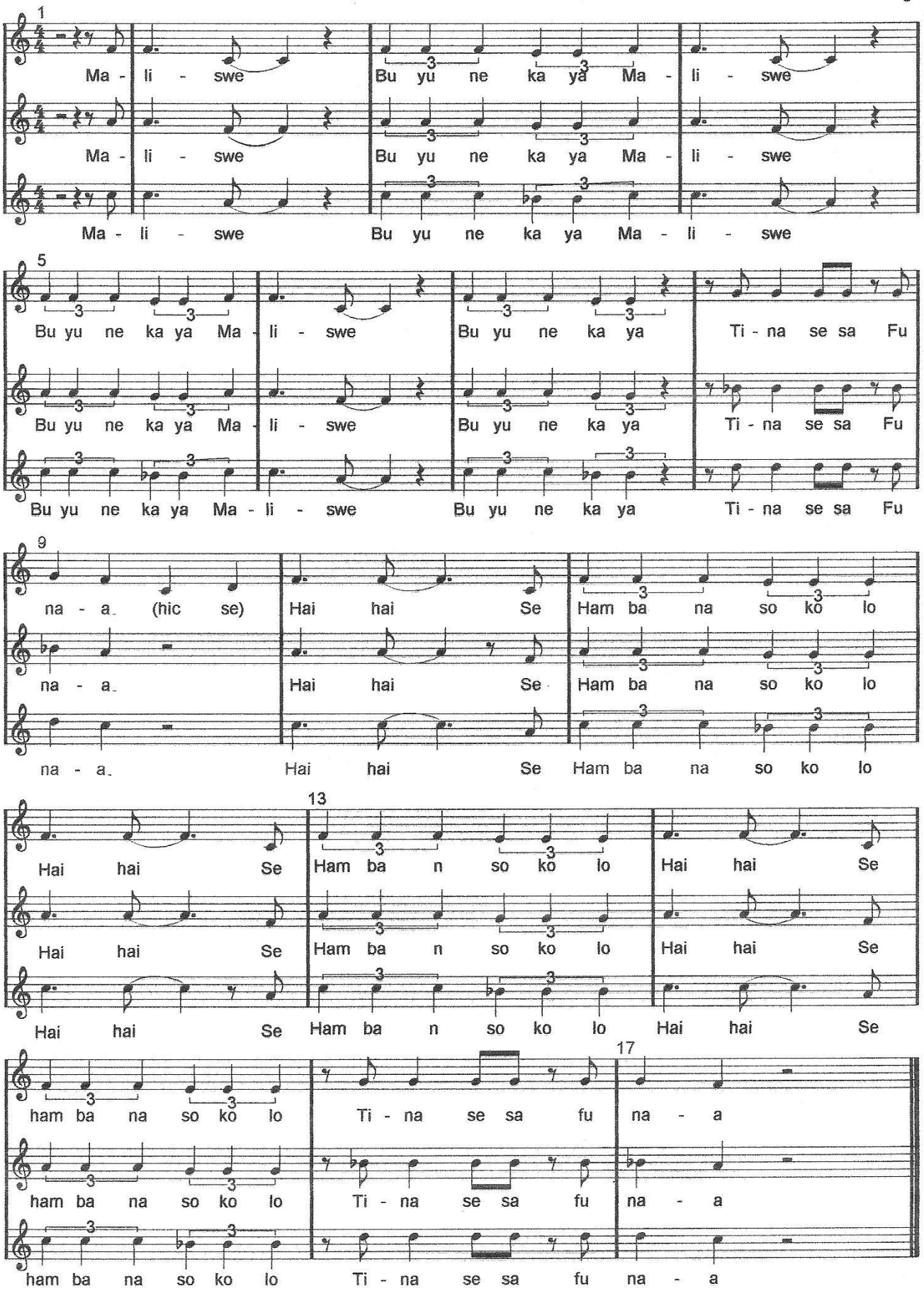

KIMBARA A Song from Zimbabwe

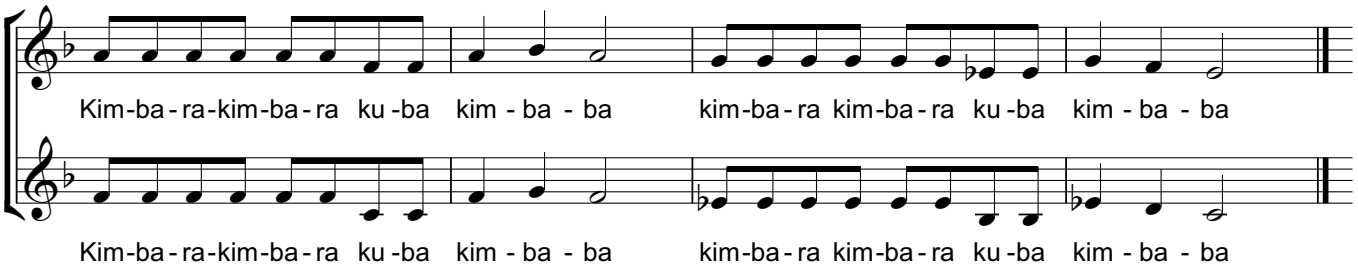

Kada Kidi

traditional song from Guinea

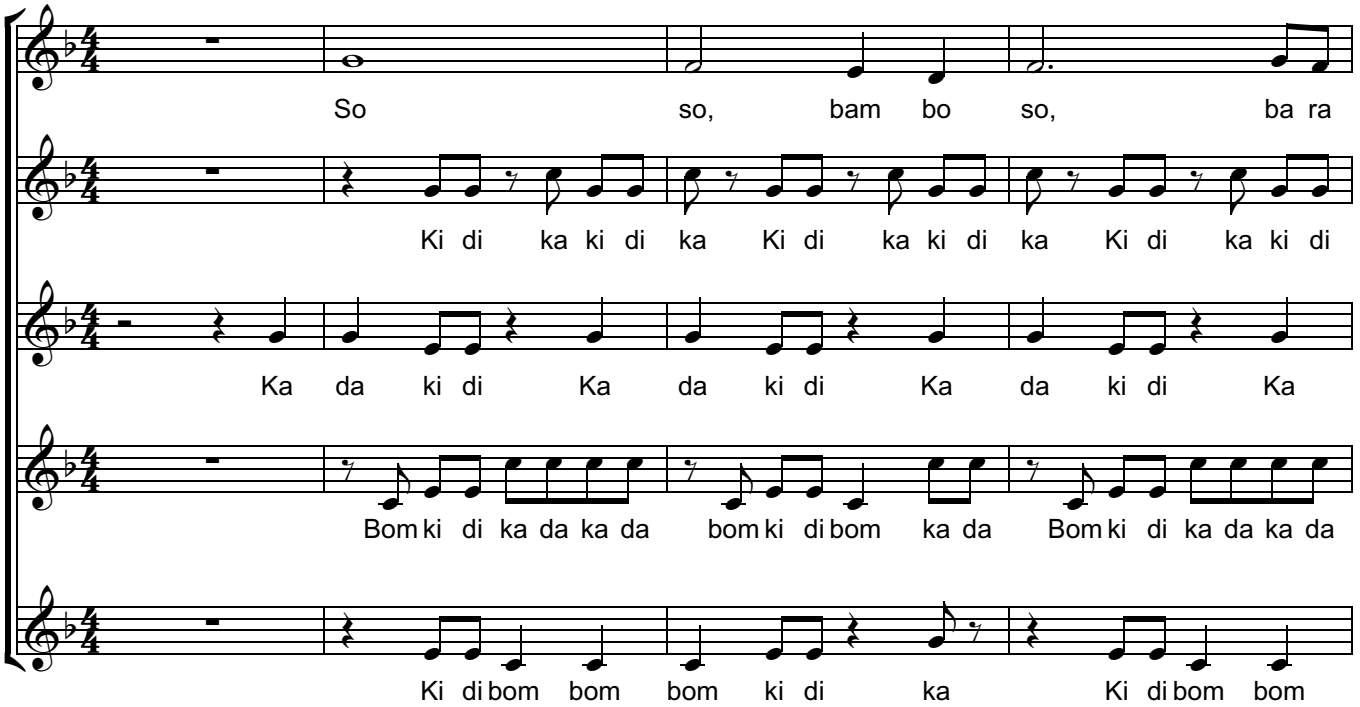

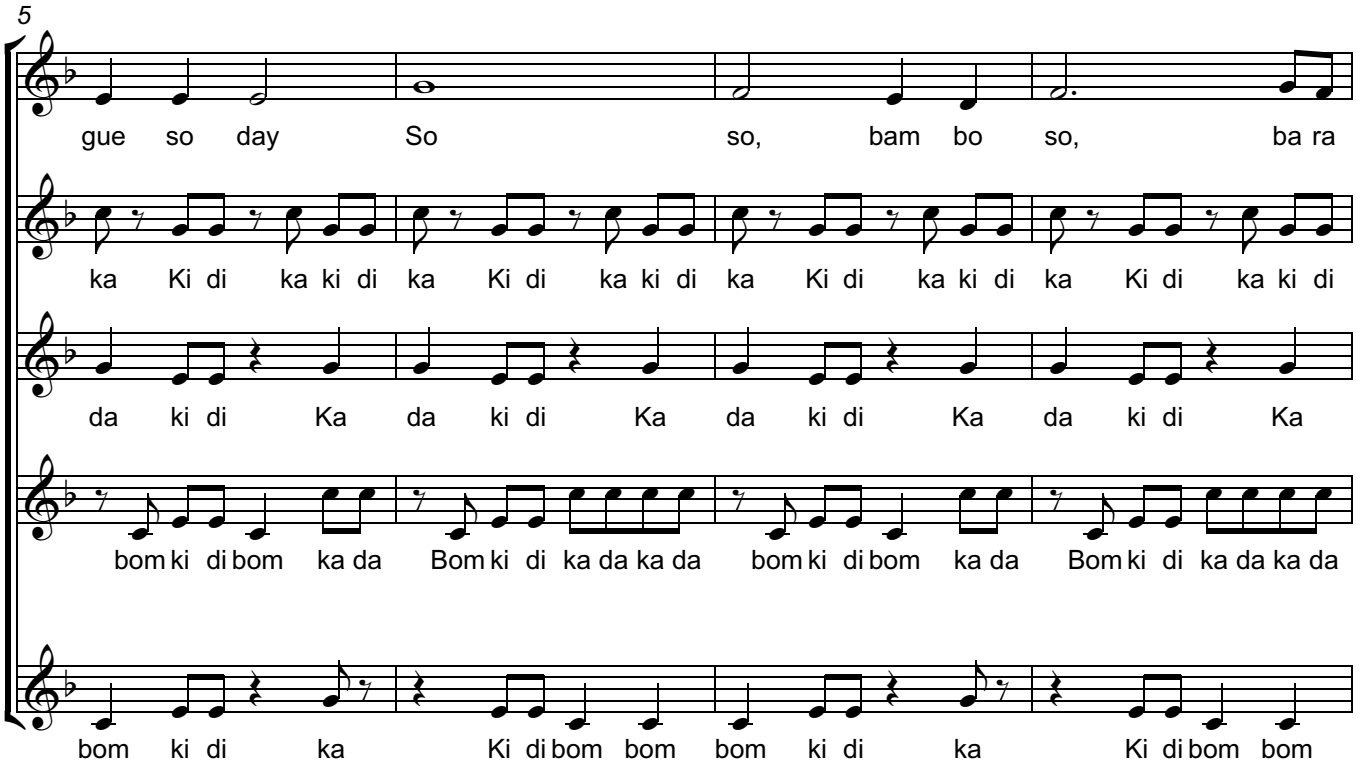

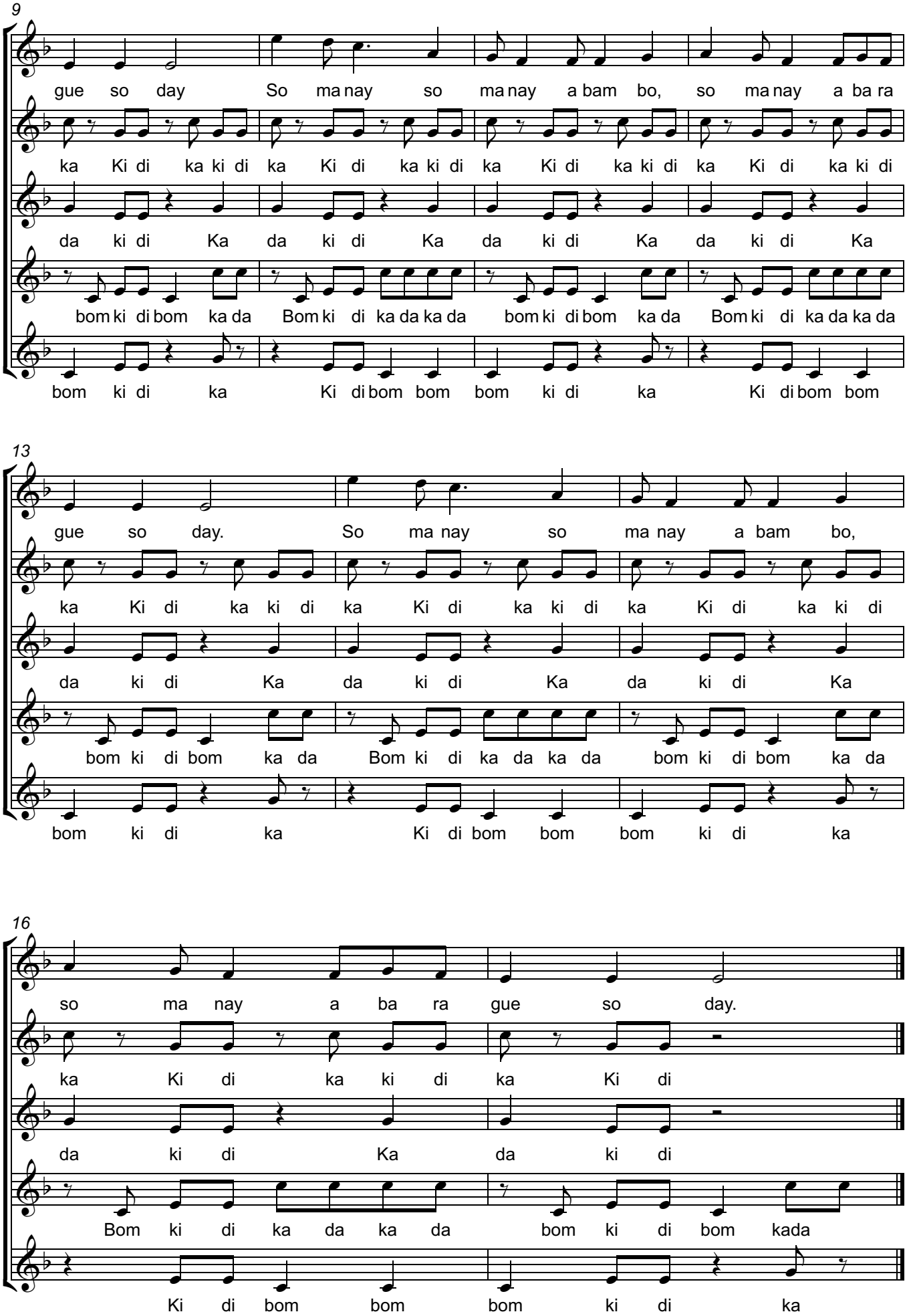
9
gue so day So ma nay so ma nay a bam bo, so ma nay a ba ra
ka Ki di ka ki di ka Ki di ka ki di ka Ki di ka ki di ka Ki di ka ki di
da ki di Ka da ki di Ka da ki di Ka da ki di Ka
bom ki di bom ka da Bom ki di ka da ka da bom ki di bom ka da Bom ki di ka da ka da
bom ki di ka Ki di bom bom bom ki di ka Ki di bom bom
13
gue so day. So ma nay so ma nay a bam bo,
ka Ki di ka ki di ka Ki di ka ki di ka Ki di ka ki di
da ki di Ka da ki di Ka da ki di Ka
bom ki di bom ka da Bom ki di ka da ka da bom ki di bom ka da
bom ki di ka Ki di bom bom bom ki di ka
16
so ma nay a ba ra gue so day.
ka Ki di ka ki di ka Ki di
da ki di Ka da ki di
Bom ki di ka da ka da bom ki di bom kada
Ki di bom bom bom ki di ka

Jump Jim Joe

Source: Amidon Family

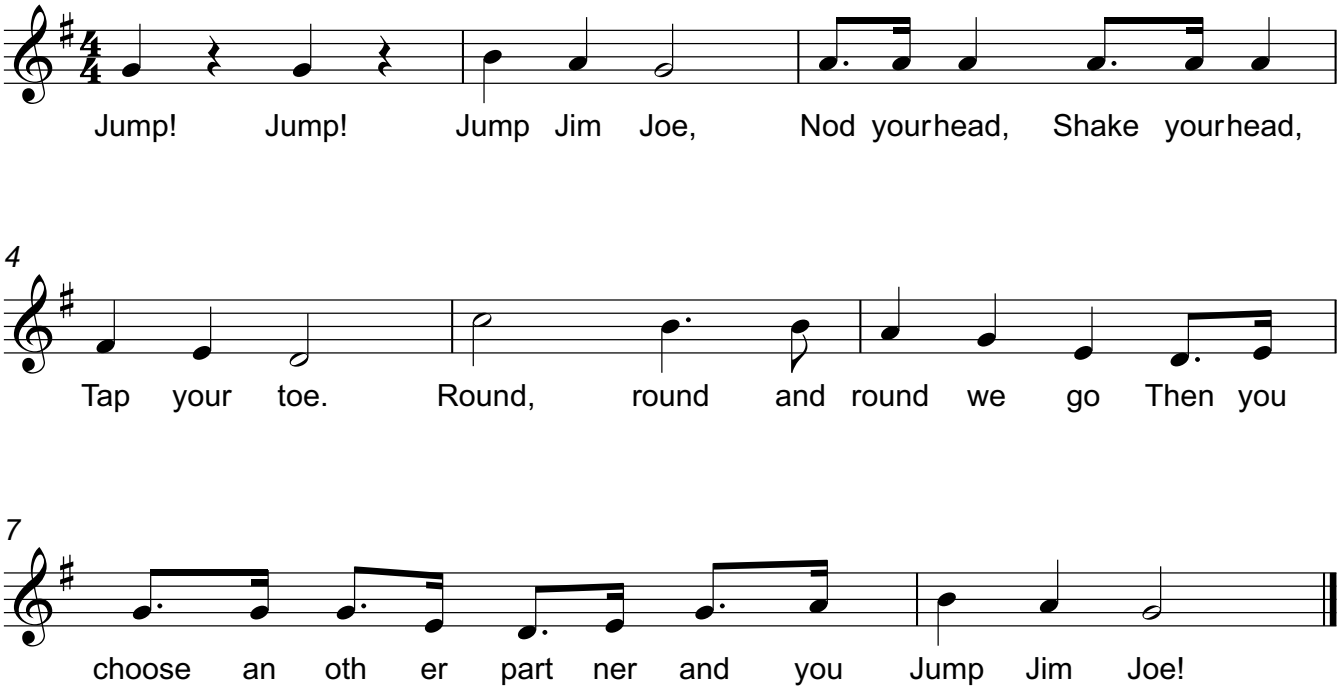

Ho taru koi

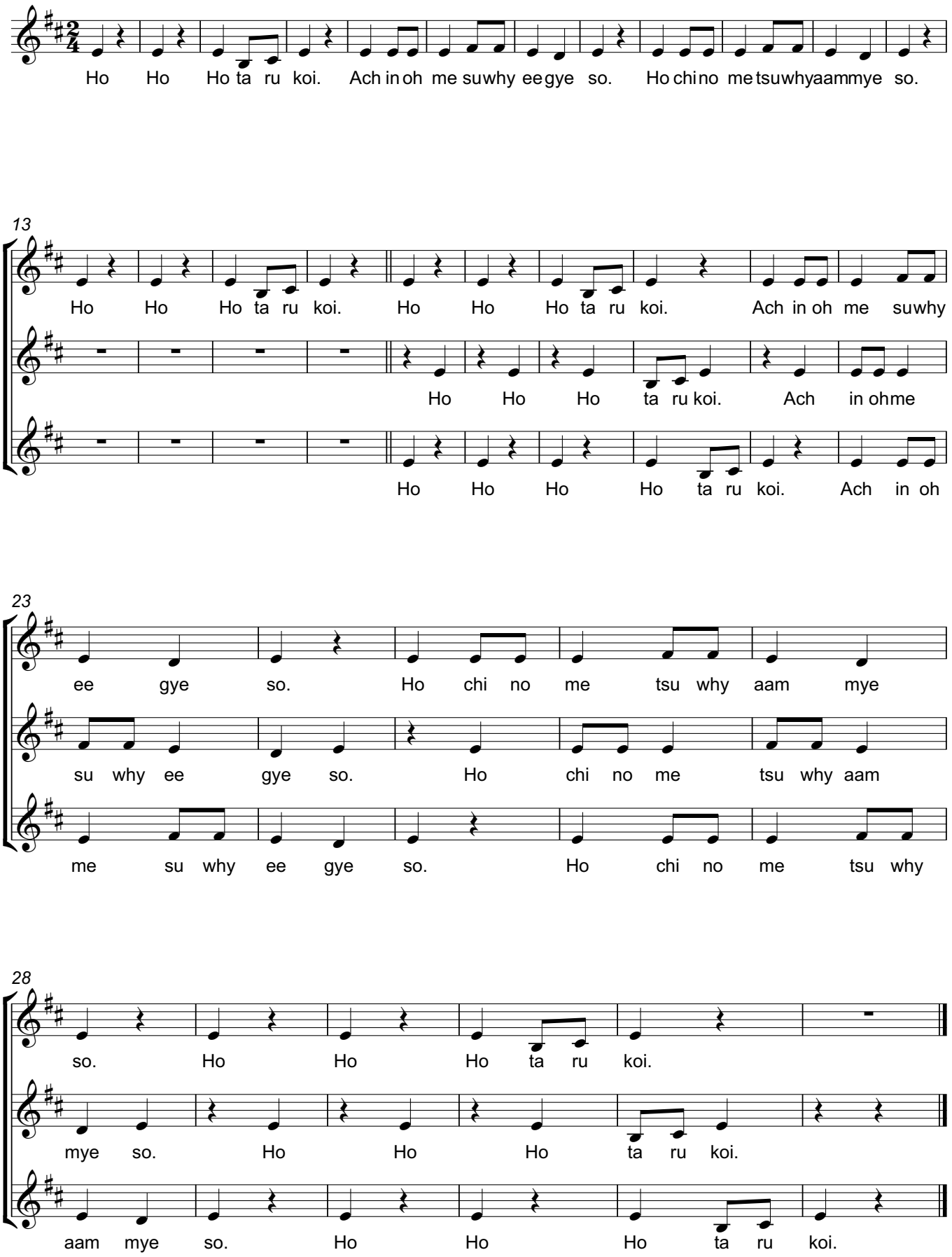
Ho Ho Ho ta ru koi. Ach in oh me suwhy ee gye so. Ho chi no me tsuwhyaammye so.
13
Ho Ho Ho ta ru koi. Ho Ho Ho ta ru koi. Ach in oh me suwhy
Ho Ho Ho ta ru koi. Ach in ohme
Ho Ho Ho Ho ta ru koi. Ach in oh
23
ee gye so. Ho chi no me tsu why aam mye
su why ee gye so. Ho chi no me tsu why aam
me su why ee gye so. Ho chi no me tsu why
28
so. Ho Ho Ho ta ru koi.
mye so. Ho Ho Ho ta ru koi.
aam mye so. Ho Ho Ho ta ru koi.

Garai pano

Sit here, the Spirit is coming

Church song from Zimbabwe.
Learnt from Yvonne Burgess

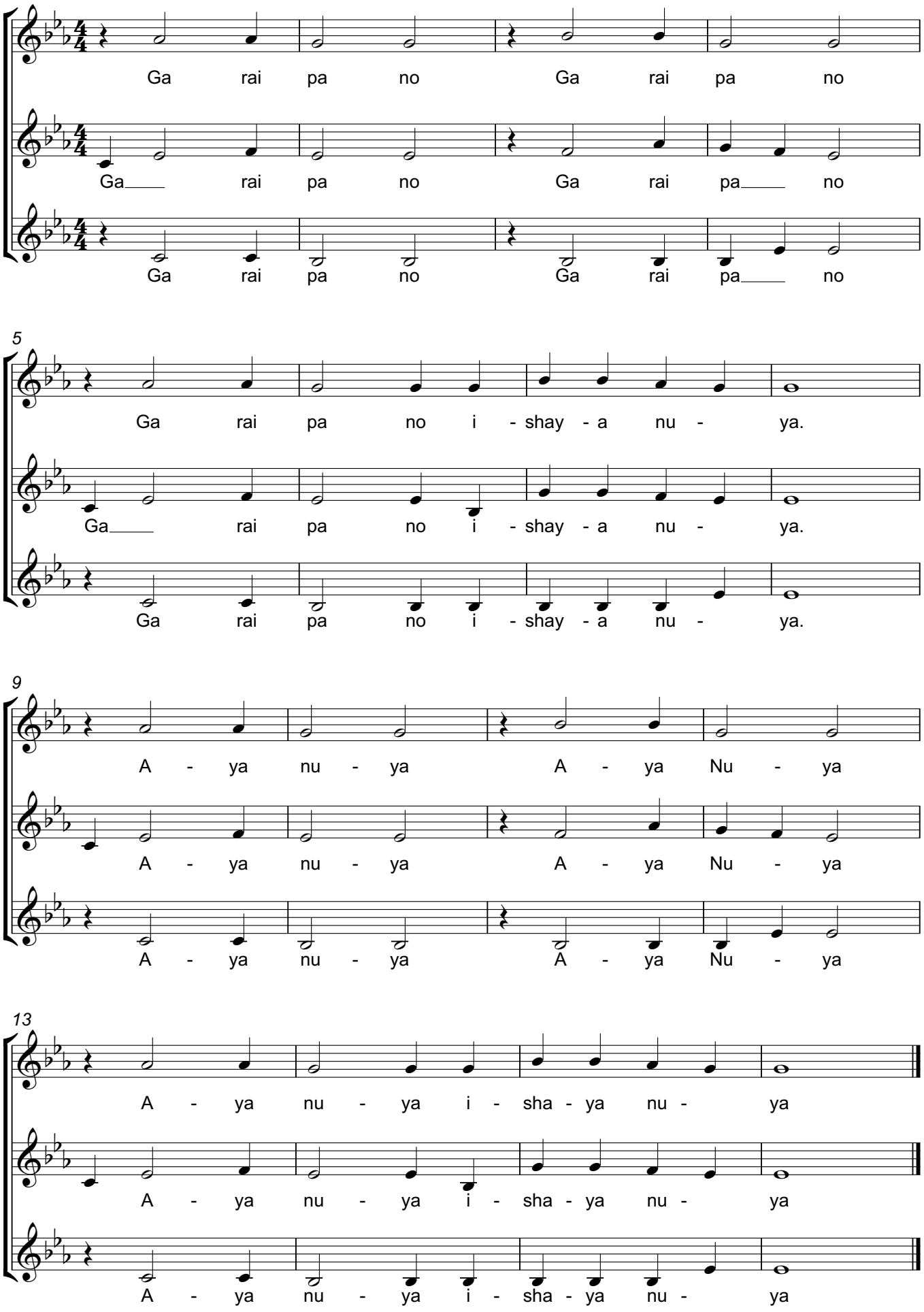

Bumalena

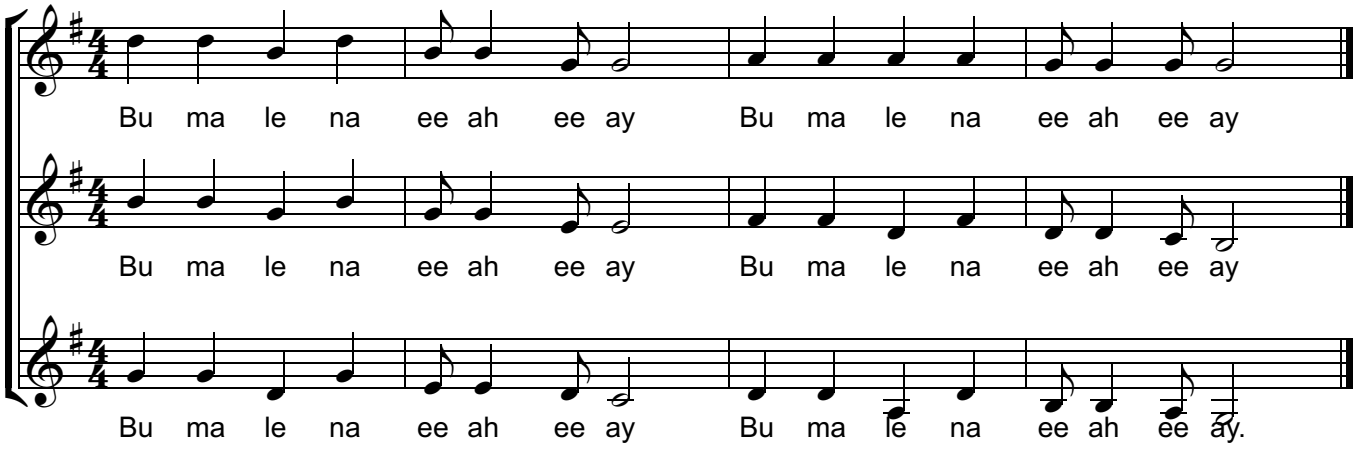
Bu ma le na ee ah ee ay Bu ma le na ee ah ee ay
Bu ma le na ee ah ee ay Bu ma le na ee ah ee ay
Bu ma le na ee ah ee ay Bu ma le na ee ah ee ay.

Baby 123

Trad: Trinidad

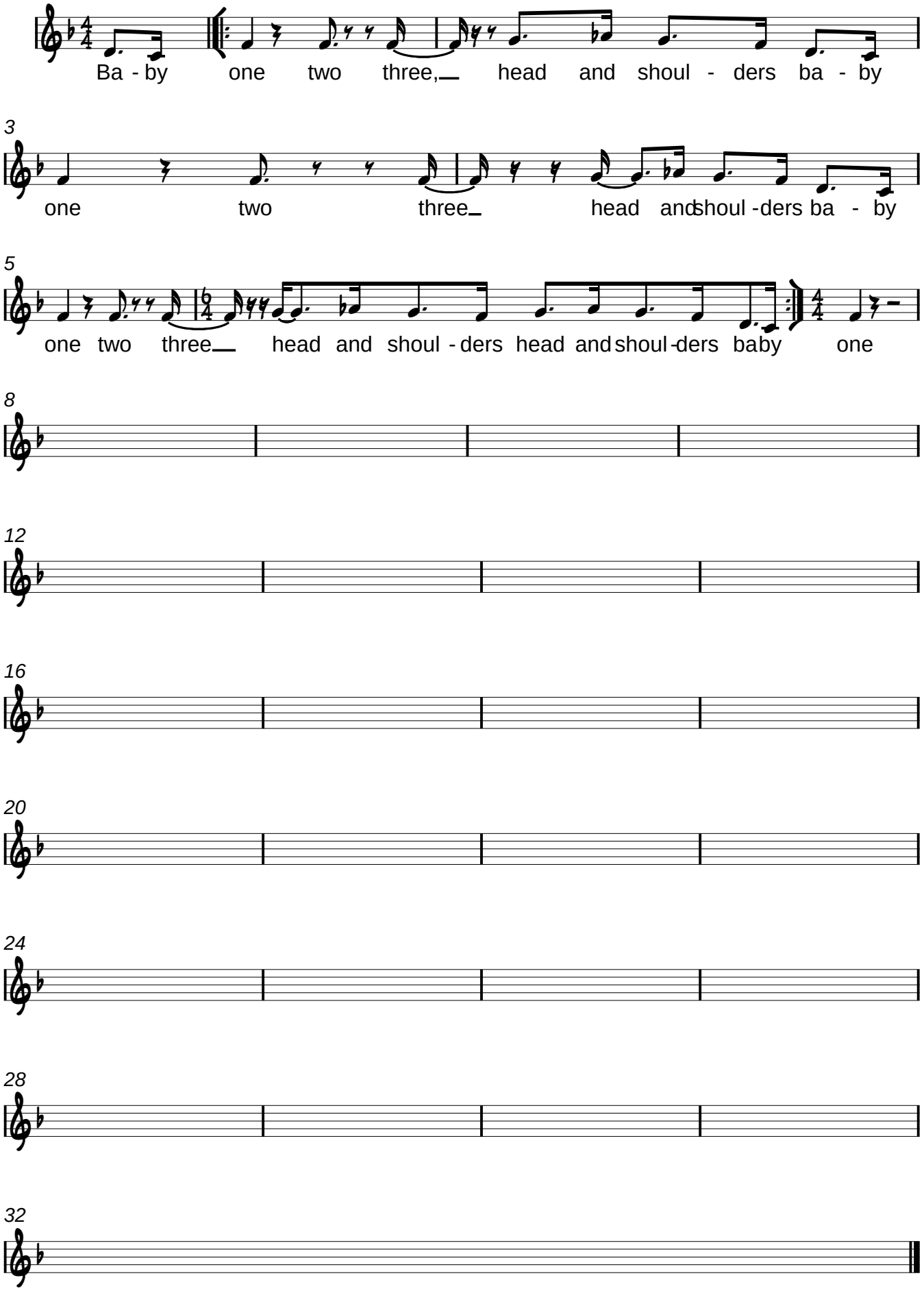

Ain't Gonna

Arr. Sharon Durant

Trad. American

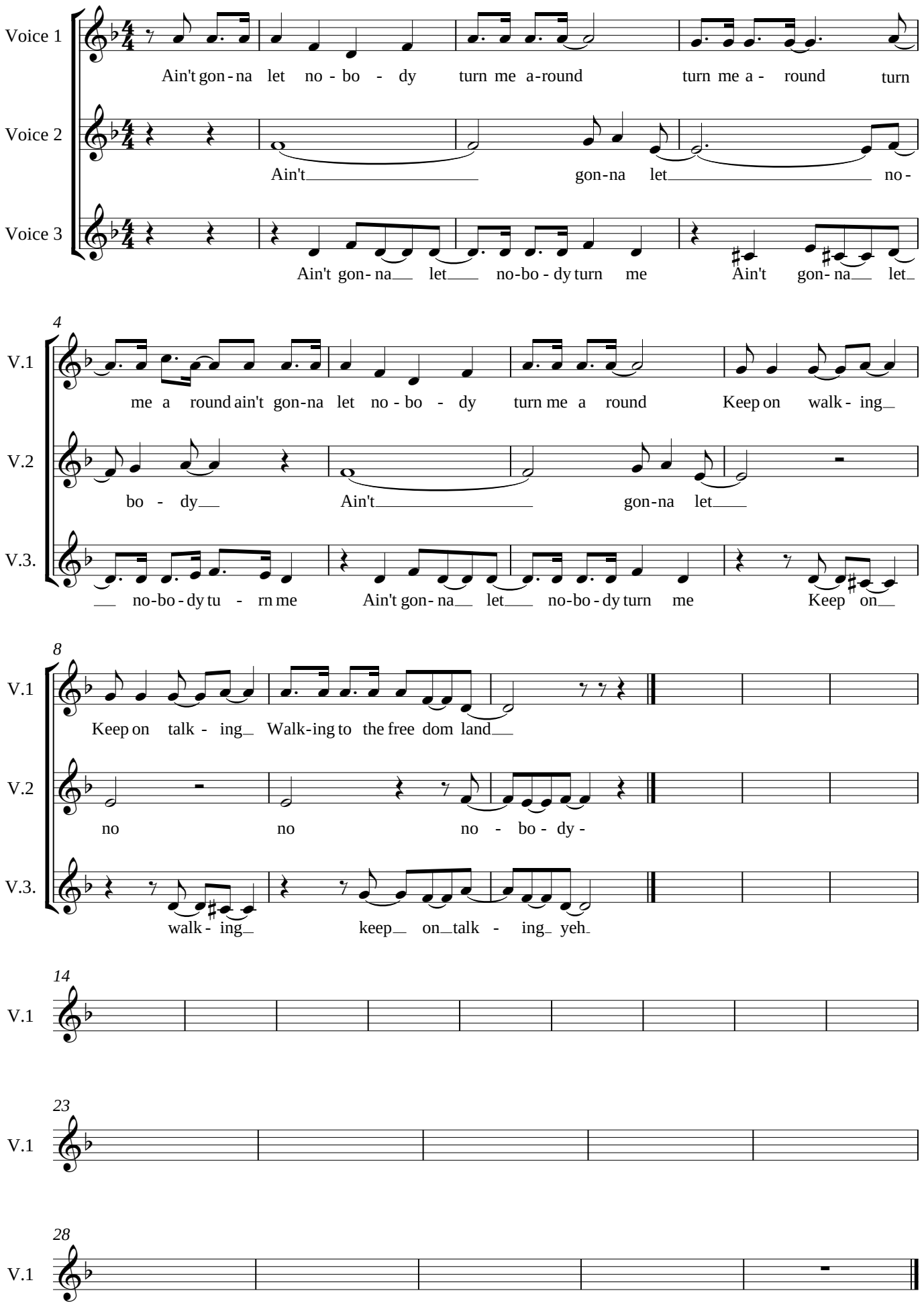

Copyright © Sharon Durant 2006

Adio - mama
CUBA - Bye, Mum,Dad, I'm off to the carnival
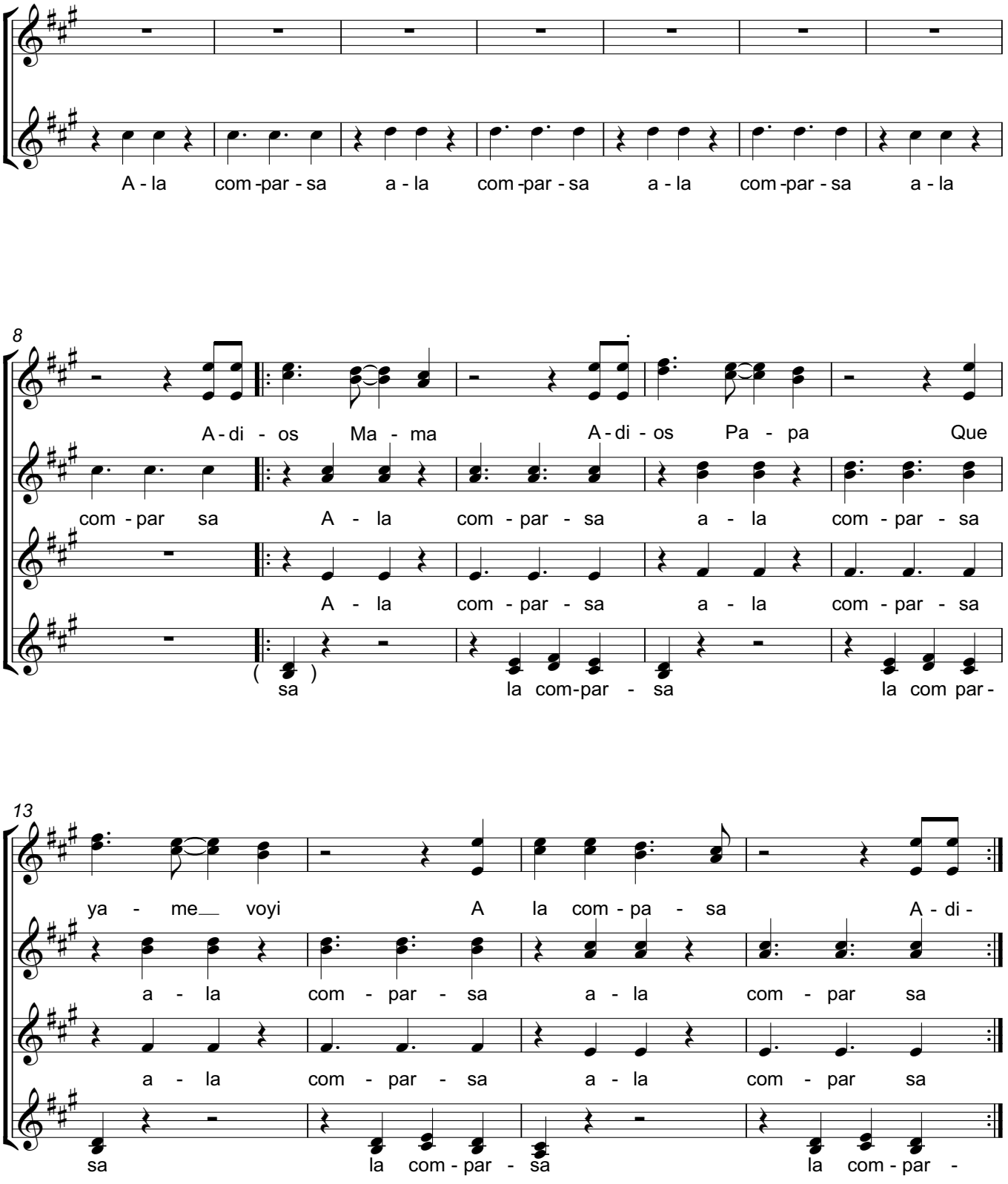
see Songs of 6 Centuries, published by The Sage, Gateshead.